

Appendix 8

Mandatory Disclosure

Mandatory Disclosure	:	Updated on
1. AICTE File No	:	730-50-304(E)/ET/99
Date & Period of Last approval	:	30-06-2009 for 2009-10
2. Name of the Institution	:	Guru Nanak Institute of Technology
Address of the Institution	:	Khanapur (Village) Manchal (Mandal) Ibrahimpattanam, Ranga Reddy (Dist) Andhra Pradesh – 501 506
Phone Number with STD Code	:	08414-202123
Fax Number with STD Code	:	08414-223344
Office hours at the Institution	:	9:10 AM – 5:30 PM
Academic hours at the Institution	:	9:10 AM – 4:15 PM
Email	:	principal.gnit@gmail.com
Website	:	www.gurunanakinstitutions.org
Nearest Railway Station (Distance in KM)	:	Secunderabad Railway Station – 45 kms
Nearest Airport (Distance in KM)	:	Shamshabad International Airport (35 kms)
3. Type of Institution	:	Private-Self Financed
Category (1) of the Institution	:	Non Minority
Category (2) of the Institution	:	Co-Ed
4. Name of the Organization running The Institution	:	Barah Moulah Educational Society
Type of the Organization	:	Society
Address of the organization	:	Plot No: B-2, IIInd Floor, Above Bata Show Room, Vikrampuri Colony, Kharkhana Road, Secunderabad – 500 009
Registered with	:	Registrar of Societies, Hyderabad
Registration Date	:	13-10-1997
Website of the organization	:	www/gurunanakinstitutions.org
5. Name of the affiliating University	:	Jawaharlal Nehru Technological University
Address	:	Kukatpally, Hyderabad – 500 072
Website	:	www.jntu.ac.in
Latest affiliation period	:	2008-09

6. Name of Principal/Director : Dr. C Venkataramana Reddy
Exact Designation : Principal
Phone Number with STD Code : 08414-202123
Fax Number with STD Code : 08414-223344
Email : principal.gnit@gmail.com
Highest Degree : Ph.D
Field of specialization : Energy Systems

7. Governing Board Members :
- a) Mr. T.S.Kohli, Chairman, Educationist and Businessman
 - b) Mr. T Ashok Kumar, Educationist and Businessman
 - c) Dr. M Satchitananda Rao, Doctor, Educationist and Businessman
 - d) Mr. Gagandeep Singh Kohli, Vice-Chairman, Professional Manager, Educationist and Businessman
 - e) Mr. B.K.Vadri, Director, Regional Officer, Southern Region, AICTE-Nominee AICTE
 - f) Dr. T.A.Janardhan Reddy, Professor, Dept of Mechanical Engineering, College of Engineering, Osmania University, Hyderabad
 - g) Mr. SVUM Prasad, Office of the Commissioner of Technical Education
 - h) Smt. A Krishna Nivedita, Associate Professor, JNTU, Kukatpally, Hyderabad, Member
 - i) Dr. Prakasham, Director, Wesley Degree College, SP Road, Secunderabad
 - j) Prof. C Venkataramana Reddy, Principal, GNIT, Member Secretary

Frequency of meetings & date
Of last meeting : Yearly

8. Academic Advisory Body :
- a) Dr. Tulsiram Das, Professor, JNTU Hyderabad
 - b) Dr. R.a.Aryasri, Professor, SMS, JNTU Hyderabad
 - c) Dr. T.K.V.Ayengar, Professor, NIT, Warangal
 - d) Dr. L Govinda Raju, UVCE, Bangalore

Frequency of meetings & date
Of last meeting : Yearly

9. Organisational Chart : **Enclosed separate sheet**

10. Student feedback mechanism on Institutional Governance/faculty Performance : Regular feedback will be taken in each Semester & year wise schemes in a standard format (both in written & Oral)

11. Grievance redressal mechanism
For faculty, staff and students : Through grievance redressal committee
Headed by senior most HOD

12. Name of the Department :
Course :
Level :
1st Year of approval by the Council :
Year wise Sanctioned Intake :
Cut off marks – General Quota :
% students passed with Distinction :
% students passed with First Class :
Students Placed :
Average Pay package Rs. / Year :
Students opted for Higher Studies :
Accreditation status of the course :
Doctoral Courses :
Foreign Collaborations, if any :
Professional Society Memberships :
Professional Activities :
Consultancy Activities :
Grants Fetched :
Departmental Achievements :
Distinguished Alumni :

Seperate Sheet Enclosed

13. Name of Teaching Staff :
Designation :
Department :
Date of Joining :
Qualification with class / Grade :
Total Experience in years :
Papers published :
Papers Presented in Conferences :
PhD Guide? Give field & University :
PhD / Projects Guided :
Books Published / IPRs / Patents :
Professional memberships :
Consultancy Activities :
Awards :
Grants fetched :
Interaction with Professional Institutions :

Seperate Sheet Enclosed

14. Admission Quota		
Entrance Test / Admission Criteria	:	EAMCET / ICET / ECET
Cut off / last candidate admitted	:	
Fees in Rupees	:	Rs. 30,200/- pa
Number of Fee Waivers offered	:	-
Admission Calendar	:	As per APSCHE schedule
PIO quota	:	-
15. Infrastructural Information:		
Classroom/Tutorial Room Facilities	:	21 Classrooms are available
Laboratory details	:	16 laboratories are available
Computer Centre facilities	:	01 computer centre is available
Library Facilities	:	Available
Auditorium/Seminar Halls/Amphi	:	Available
Cafeteria	:	Available
Indoor Sports Facilities	:	Available
Outdoor Sports Facilities	:	Available
Gymnasium Facilities	:	Not Available
Facilities for disabled	:	Not Available
Any other facilities	:	
16. Boys Hostel	:	Available
Girls Hostel	:	Available
Medical & Other facilities at Hostel	:	Available
17. Academic Sessions	:	2 semesters in a year
Examination system, Year / Sem	:	Semester & Year wise in a year
Period of declaration of results	:	within 2 months after the exams held
18. Counseling / Mentoring	:	Counseling to each student by respective mentor (faculty)
Career Counseling	:	Available
Medical facilities	:	Available
Student Insurance	:	Not Available
19. Students Activity Body	:	Available – Dept wise
Cultural Activities	:	Organized – Dept wise
Sports Activities	:	Conducted – Dept wise
Literary Activities	:	
Magazine / Newsletter	:	Available
Technical Activities / Tech Fest	:	Conducted – Dept wise
Industrial Visits / Tours	:	Organized – Dept wise
Alumni Activities	:	Not Applicable

20. Name of the Information Officer for RTI: Dr. C Venkataramana Reddy
Designation : Principal
Phone number with STD code : 08414-202123
FAX number with STD code : 08414-223344
Email : principal.gnit@gmail.com

ORGANIZATIONAL CHART

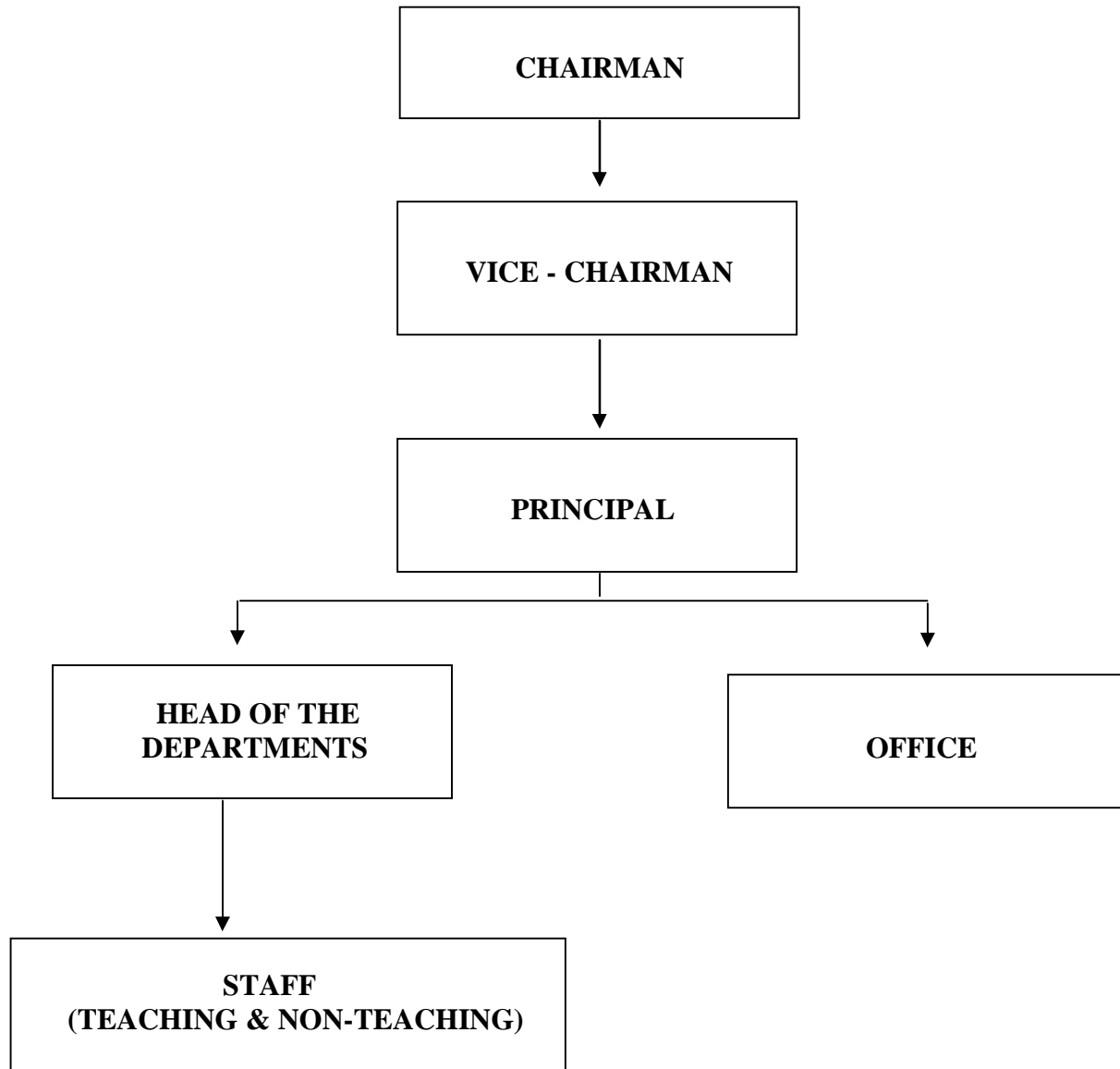

12. Department wise Details:

Name of the Dept		CSE	IT	ECE	MECH	CIVIL	MBA
Course		B.Tech	B.Tech	B.Tech	B.Tech	B.Tech	MBA
LEVEL		UG	UG	UG	UG	UG	PG
1 ST YEAR OF APPROVAL BY THE COUNCIL		2008-09	2008-09	2008-09	2009-10	2008-09	2009-10
Year wise Sanctioned Intake	2008-09	60	60	60	-	60	-
	2009-10	60	60	120	60	60	60
Year wise Actual Admissions	2008-09	60	60	60	-	60	-
	2009-10	60	51	120	57	58	54
Cut off marks – General Quota	*	NA	NA	NA	NA	NA	NA
% of students passed with Distinction	2008-09	09	08	33	NA	08	NA
	2009-10	6	3	19	NA	05	NA
% of students passed with First Class	2008-09	23	29	49	NA	29	NA
	2009-10	22	19	38	NA	23	NA
Students Placed		NA	NA	NA	NA	NA	NA
Average Pay package, Rs/Year		NA	NA	NA	NA	NA	NA
Students opted for Higher Studies		NA	NA	NA	NA	NA	NA
Accreditation Status of the course	Not eligible yet	Not eligible yet	Not eligible yet	Not eligible yet	Not eligible yet	Not eligible yet	Not eligible yet
Doctoral Courses	No	No	No	No	No	No	No
Foreign Collaborations if any	Nil	Nil	Nil	Nil	Nil	Nil	Nil
Professional Society Memberships		CSI	CSI	IETE, IEEE	-	-	-
Professional Activities		Nil	Nil	Nil	Nil	Nil	Nil
Consultancy Activities		Nil	Nil	Nil	Nil	Nil	Nil
Grants Fetched		Nil	Nil	Nil	Nil	Nil	Nil
Departmental Achievements		Nil	Nil	ISF	Nil	Nil	Nil
Distinguished Alumni		NA	NA	NA	NA	NA	NA

* Not Applicable due to admissions based on only rank in EAMCET/ICET/PGCET